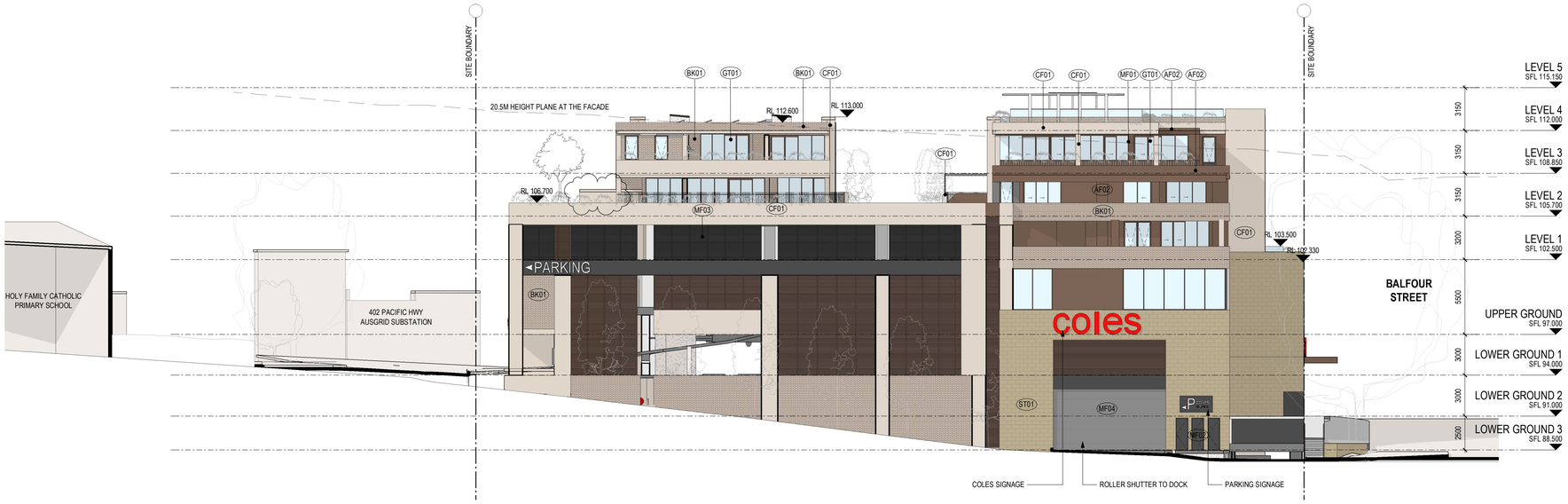

WEST ELEVATION

NORTH ELEVATION

DEVELOPMENT APPLICATION

Revisions

-	07.10.21	S4.56 SUBMISSION	JLi
A	23.02.22	S4.56 SUBMISSION RFI RESPONSE	JLi
B	23.09.22	S4.56 (2) SUBMISSION	RIC

31/10/2022 2:11:44 PM

SYMBOL LEGEND:

GENERAL

- FFL 0.000 FINISHED FLOOR LEVEL
- RL 0.000 RELATIVE LEVEL
- SFL 0.000 STRUCTURAL FLOOR LEVEL

FINISHES

REFER TO MATERIAL SELECTIONS FOR DESCRIPTION AND COLOUR

AF01	APPLIED FINISH TYPE 01	GT01	GLAZING TYPE 01
AF02	APPLIED FINISH TYPE 02	GT02	GLAZING TYPE 02
BK01	BRICK WORK TYPE 01	MF01	METAL FINISH TYPE 01
CF01	IN SITU CONCRETE, TEXTURED FINISH	MF02	METAL FINISH TYPE 02
CF02	PRECAST CONCRETE, TEXTURED FINISH	SC01	ALUMINIUM BALUSTRADE TYPE01
CS01	CLADDING SYSTEM TYPE 01	SC02	ALUMINIUM BALUSTRADE TYPE02
		ST01	SANDSTONE CLADDING TYPE 01

Project / **BALFOUR PLACE**

Drawing / **Elevations**

Project No / **220023**

Date / **23.09.22**

Author / **JLi**

Scale: @ A1 / **1 : 200**

Drawing No. / **DA-02-2** **B**

376-390 Pacific Highway, 1 Balfour Street and Balfour Lane, Lindfield NSW

Disclaimer: Rothe Lowman Property Pty. Ltd. retains all common law, statutory law and other rights including copyright and intellectual property rights in respect of this document.The recipient indemnifies Rothe Lowman Property Pty. Ltd. against all claims resulting from use of this document for any purpose other than its intended use, unauthorized changes or reuse of the document on other projects without the permission of Rothe Lowman Property Pty. Ltd. Under no circumstance shall transfer of this document be deemed a sale or constitute a transfer of the license to use this document. ABN 76 005 783 997

rothelowman

Brisbane, Melbourne, Sydney
www.rothelowman.com.au